

Patient report

Bio-Rad DATE: 12/08/2019
D-10 TIME: 07:00 PM
S/N: #DC2K755917 Software version: 4.30-2
Sample ID: 10511540
Injection date 12/08/2019 06:48 PM
Injection #: 57 Method: HbA1c
Rack #: --- Rack position: 1

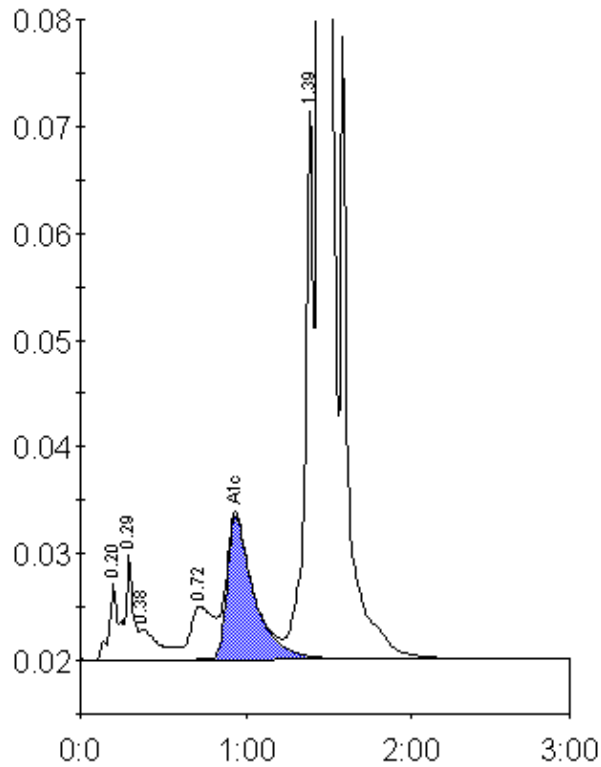

Peak table - ID: 10511540

| Peak | R.time | Height | Area | Area % |
|-------------|--------|---------|---------|--------|
| A1a | 0.20 | 7128 | 23869 | 0.8 |
| A1b | 0.29 | 9865 | 34151 | 1.2 |
| Unknown | 0.38 | 2880 | 24599 | 0.8 |
| LA1c/CHb-1 | 0.72 | 4998 | 49097 | 1.7 |
| A1c | 0.94 | 13450 | 151485 | 7.1 |
| P3 | 1.39 | 52026 | 188177 | 6.4 |
| A0 | 1.44 | 810530 | 2484896 | 84.1 |
| Total Area: | | 2956274 | | |

| | |
|----------------|-----|
| Concentration: | % |
| A1c | 7.1 |